Komm so, wie du bist
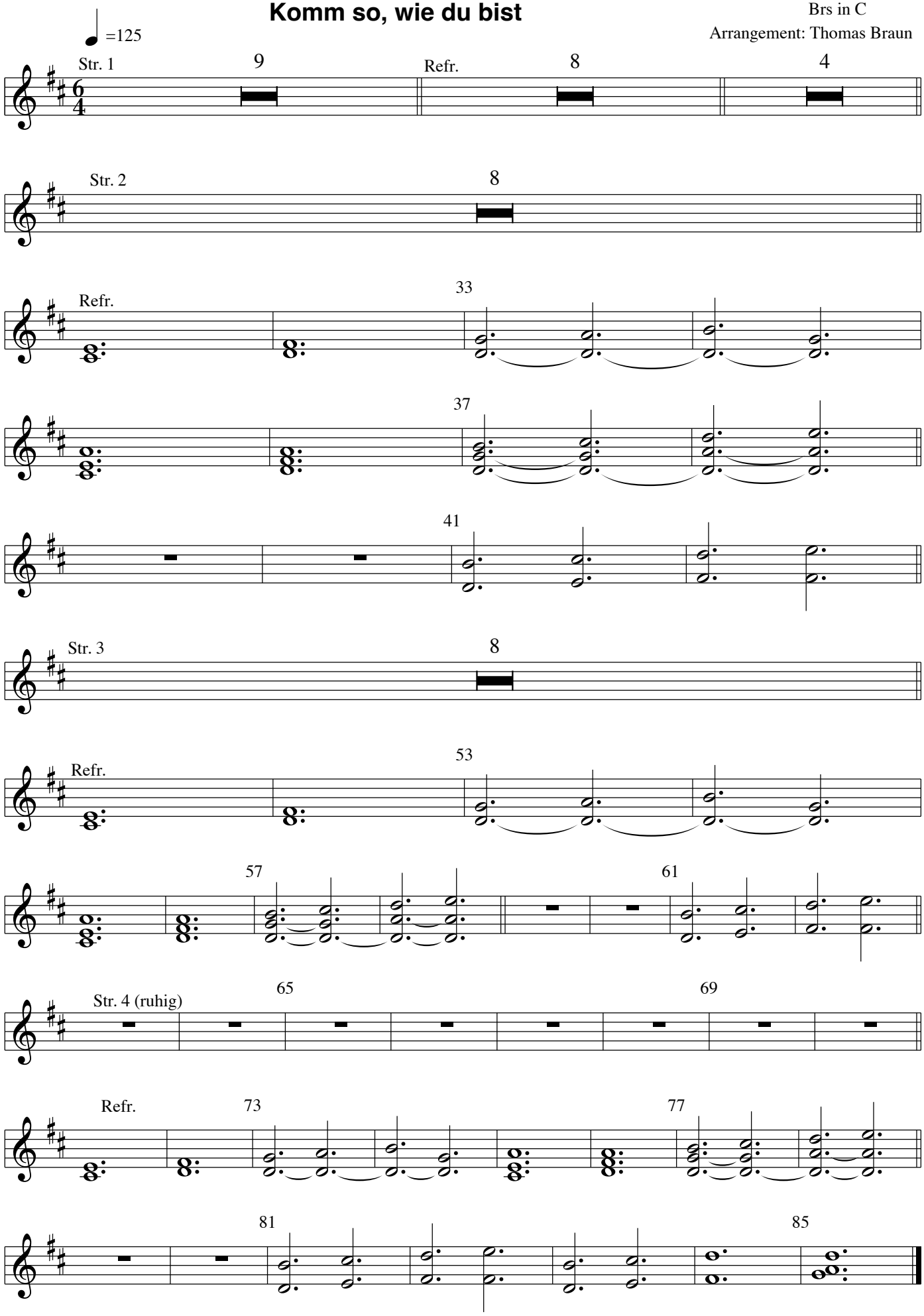
Brs in C
Arrangement: Thomas Braun